NEWLIN TOWNSHIP
ALS Territory

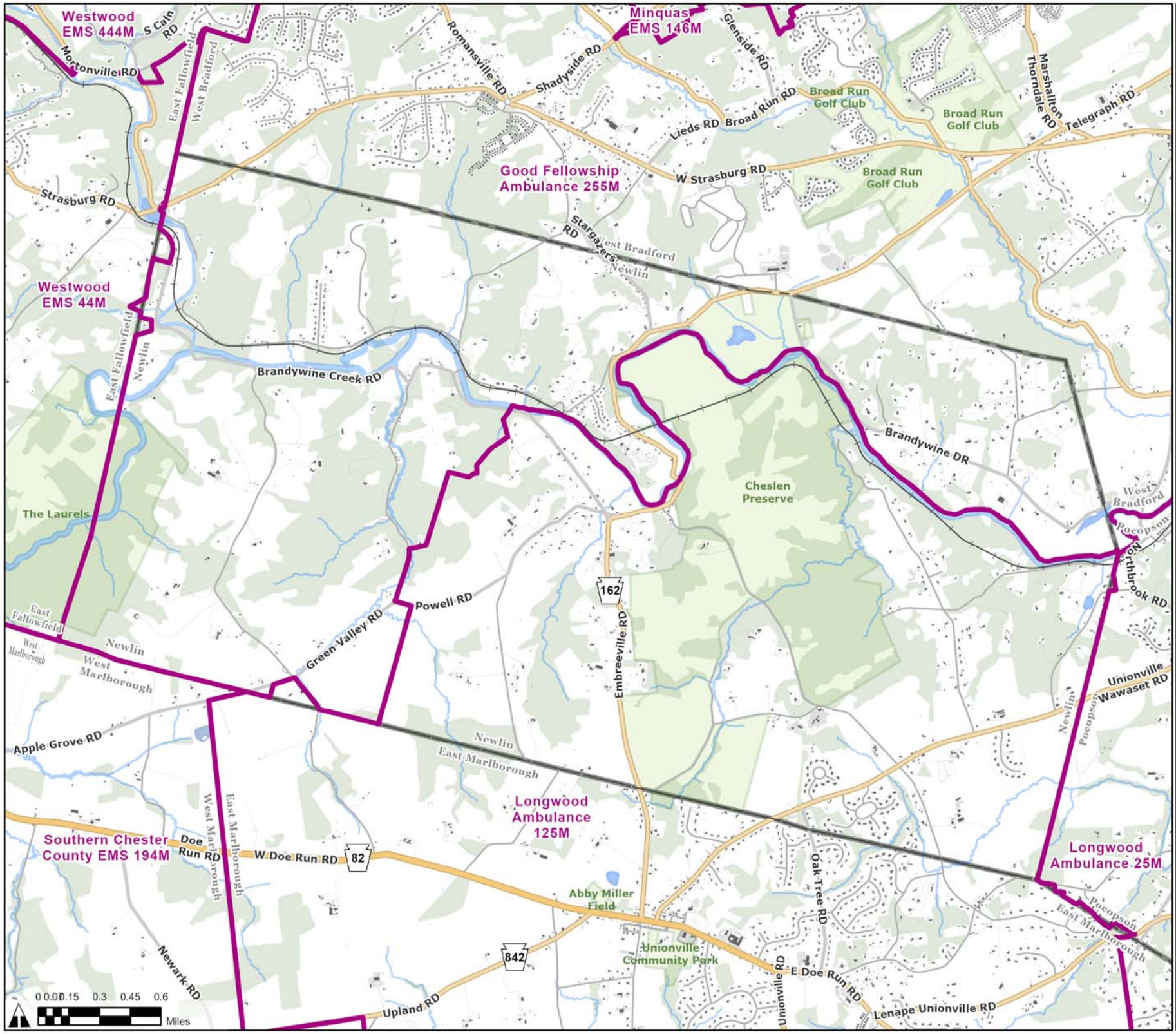

Ambulance Stations

ALS Response Territory

12/2/2025